





Amenities Board  
Crystal MAC Nature Area Trail and Boardwalk Improvements  
Crystal, MN

10402  
09/13/17

DRAFT





**GENERAL NOTES:**

- XXX
- XXX
- XXX
- XXX

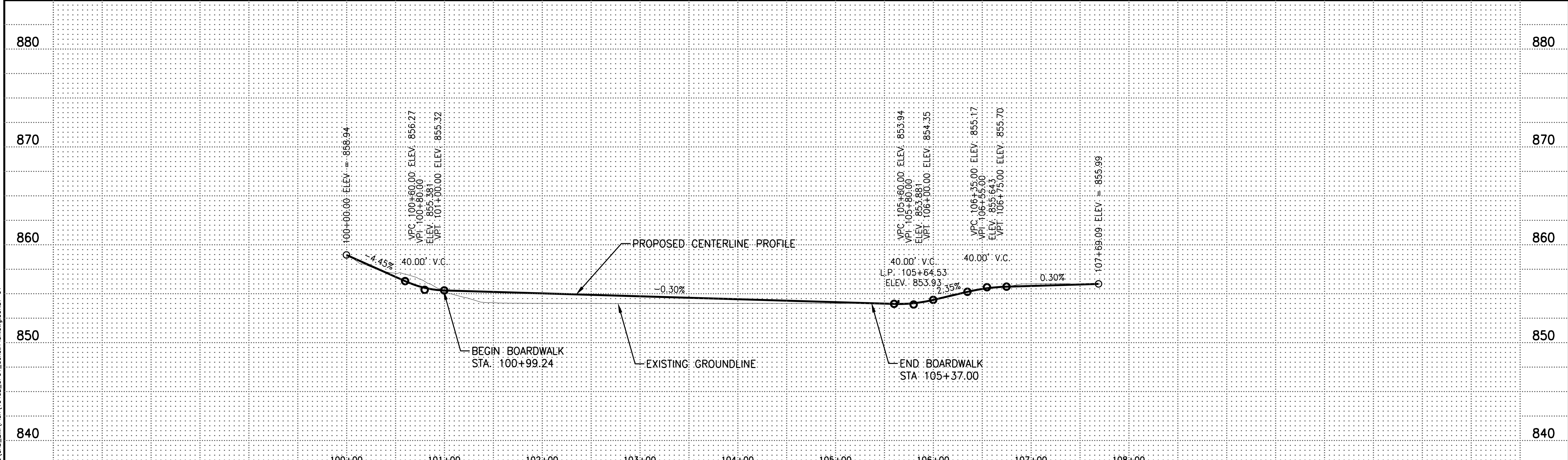
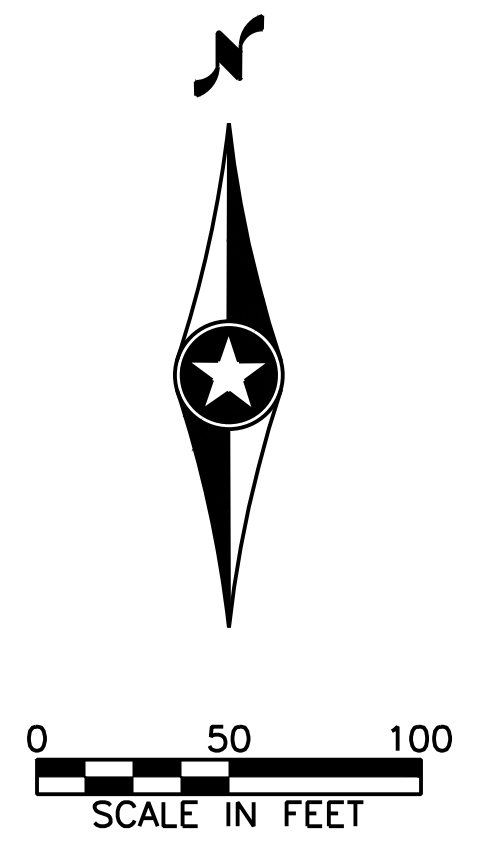
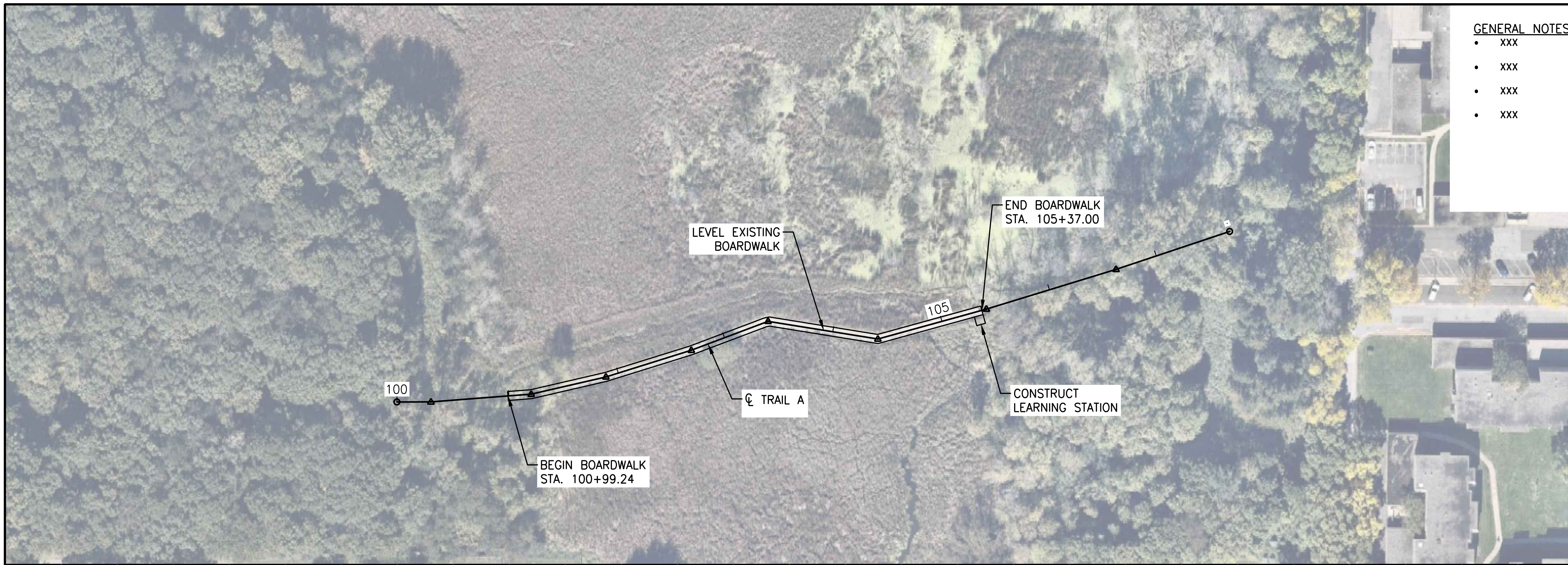

ALEXANDRIA KRZMARZICK 9/6/2017 4:17:48 PM  
 R:\Projects\10000\10402\CAD\_BIM\PLAN\10402\_CP01\_CONSTRPLAN.DWG: CONST-01

NO	DATE	BY	CKD	APPR

I hereby certify that this plan, specification, or report was prepared by me or under my direct supervision and that I am a duly Licensed Professional Engineer under the laws of the State of Minnesota.  
 Print Name: **STEVEN B. PRUSAK**  
 Date \_\_\_\_\_ License # **47622**

STATE AID PROJECT NO. \_\_\_\_\_  
 STATE PROJECT NO. \_\_\_\_\_  
 COUNTY PROJECT NO. \_\_\_\_\_  
 CITY PROJECT NO. \_\_\_\_\_

DRAWN BY TAM  
 DESIGNED BY DJH  
 CHECKED BY SBP  
 COMM. NO. 10402

**ENGINEERS  
PLANNERS  
DESIGNERS**

METROPOLITAN AIRPORTS COMMISSION (MAC)  
 CONSTRUCTION PLAN & PROFILE  
 CRYSTAL MAC NATURE AREA TRAIL IMPROVEMENTS  
 TRAIL A - STA. 100+00.00 TO STA. 107+69.09

SHEET  
 2  
 OF  
 4



**GENERAL NOTES:**

- XXX
- XXX
- XXX
- XXX

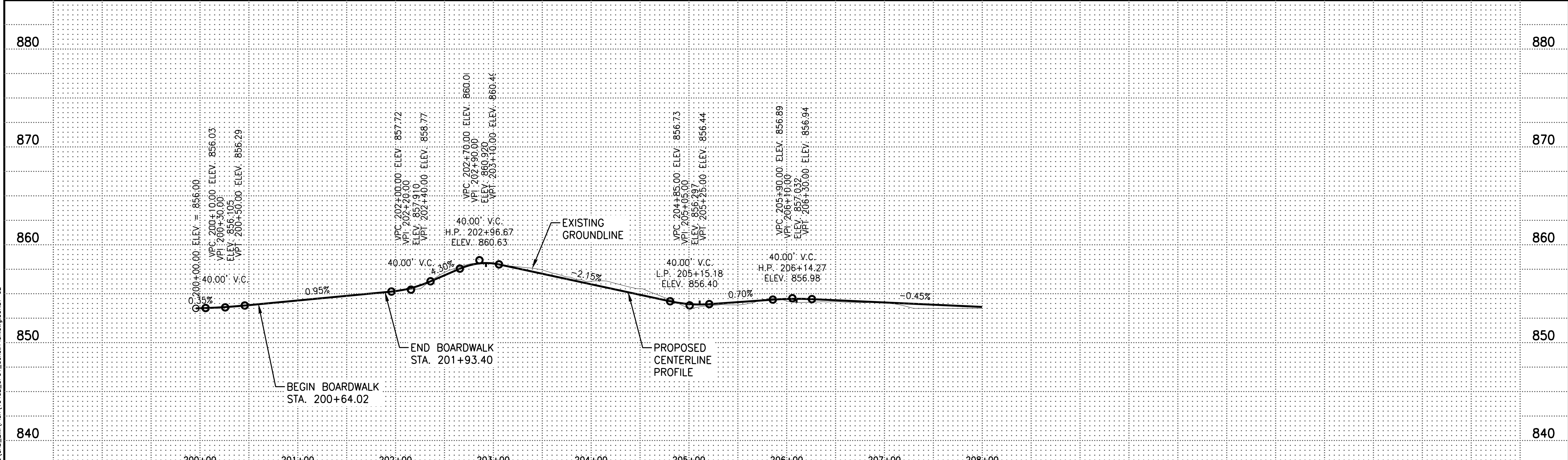
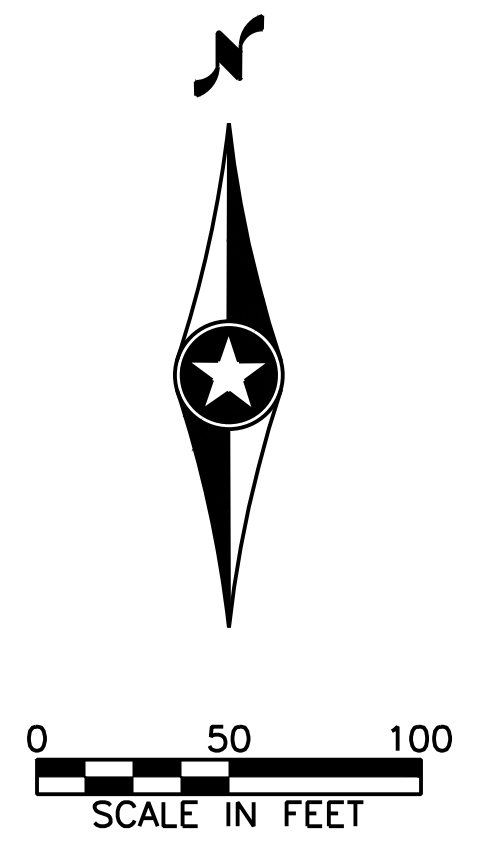
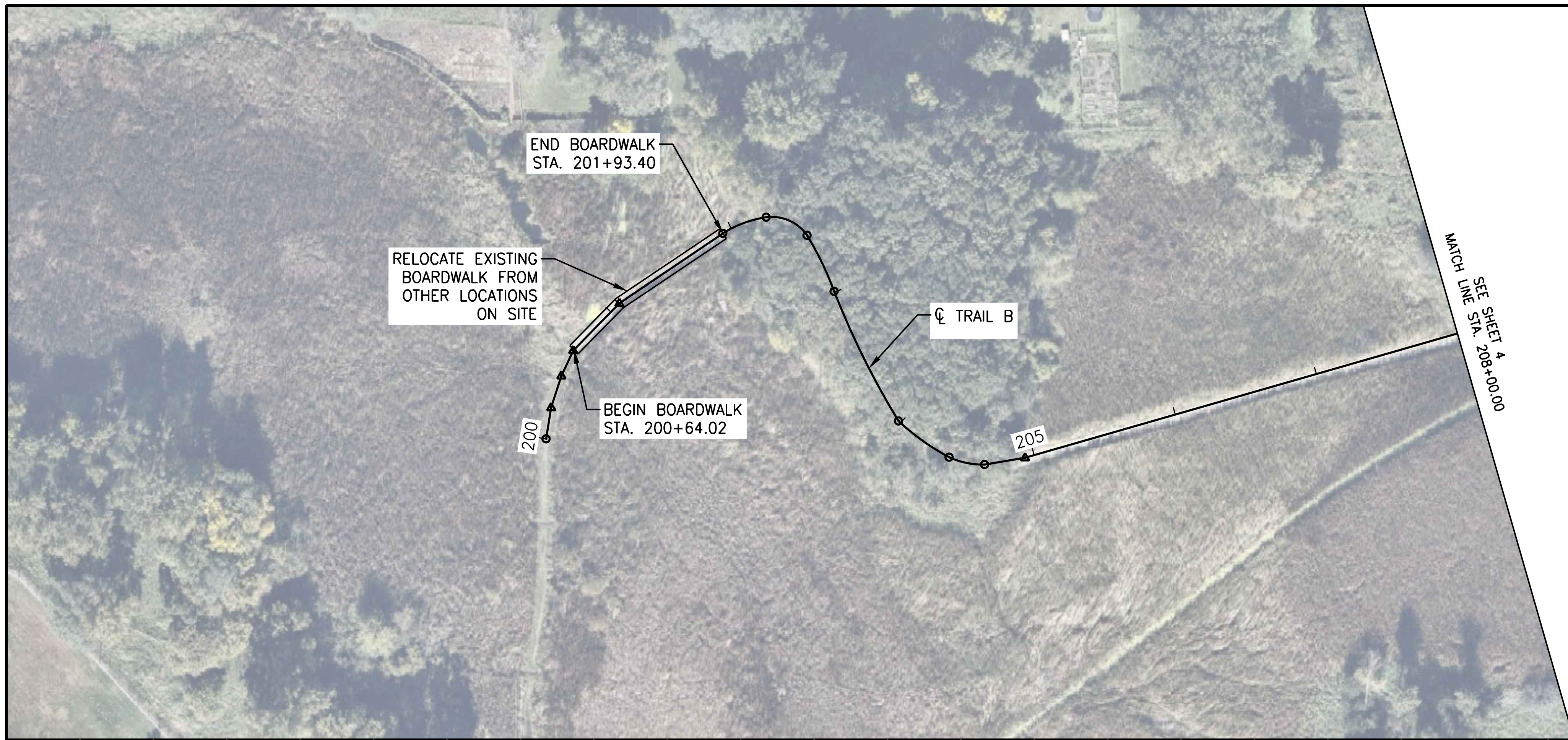

ALEXANDRIA KRZMARZICK 9/6/2017 4:17:48 PM  
 A:\S:\CAMS\10402\10402\_CAD\_BIM\PLAN\10402\_CP01\_CONSTRPLAN.DWG: CONST-02  
 P:\Projects\10402\10402\_CAD\_BIM\PLAN\10402\_CP01\_CONSTRPLAN.DWG: CONST-02

NO	DATE	BY	CKD	APPR

I hereby certify that this plan, specification, or report was prepared by me or under my direct supervision and that I am a duly Licensed Professional Engineer under the laws of the State of Minnesota.  
 Print Name: **STEVEN B. PRUSAK**  
 Date: \_\_\_\_\_ License # **47622**

STATE AID PROJECT NO. \_\_\_\_\_  
 STATE PROJECT NO. \_\_\_\_\_  
 COUNTY PROJECT NO. \_\_\_\_\_  
 CITY PROJECT NO. \_\_\_\_\_

DRAWN BY TAM  
 DESIGNED BY DJH  
 CHECKED BY SBP  
 COMM. NO. 10402

**ENGINEERS  
PLANNERS  
DESIGNERS**

METROPOLITAN AIRPORTS COMMISSION (MAC)  
 CONSTRUCTION PLAN & PROFILE  
 CRYSTAL MAC NATURE AREA TRAIL IMPROVEMENTS  
 TRAIL B - STA. 200+00.00 TO STA. 208+00.00

SHEET  
**3**  
 OF  
**4**



**GENERAL NOTES:**

- XXX
- XXX
- XXX
- XXX

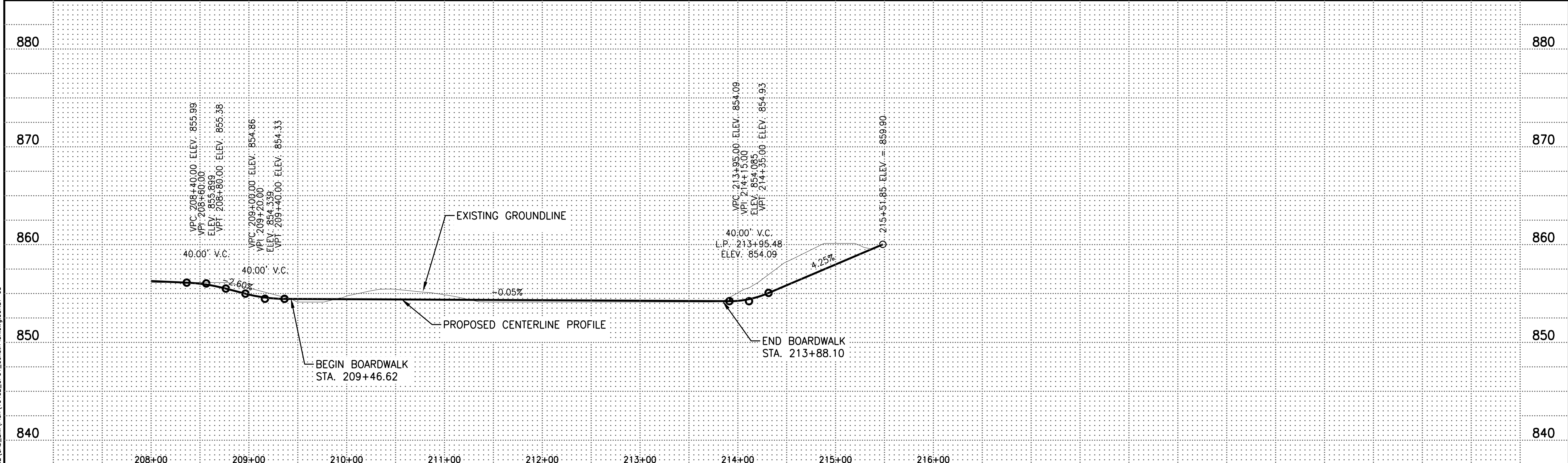
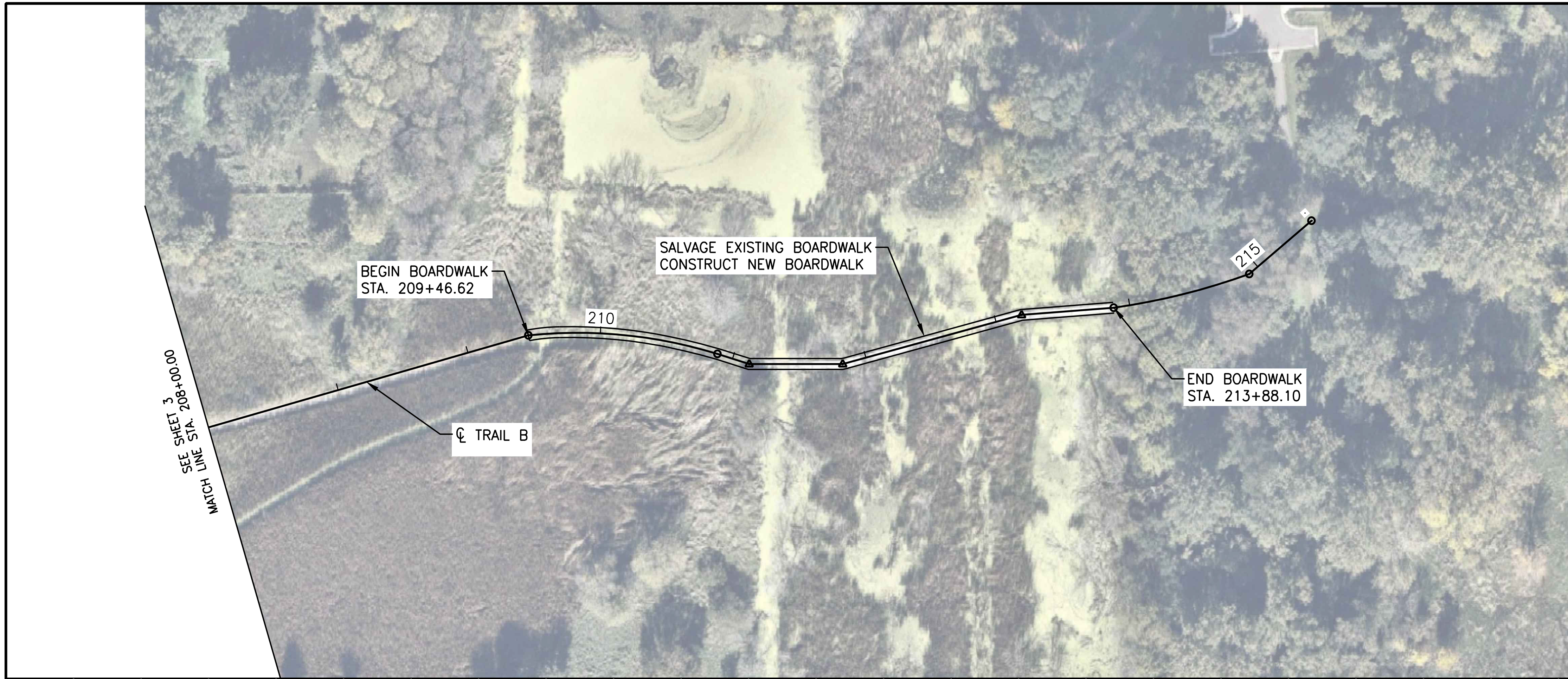

ALEXANDRIA KRZMARZICK 9/6/2017 4:17:48 PM  
 A:\S:\CAMS\10402\CAD\_BIM\PLAN\10402\_CP01\_CONSTRPLAN.DWG: CONST-03  
 P:\Projects\10402\CAD\_BIM\PLAN\10402\_CP01\_CONSTRPLAN.DWG: CONST-03

NO	DATE	BY	CKD	APPR

I hereby certify that this plan, specification, or report was prepared by me or under my direct supervision and that I am a duly Licensed Professional Engineer under the laws of the State of Minnesota.  
 Print Name: **STEVEN B. PRUSAK**  
 Date \_\_\_\_\_ License # **47622**

STATE AID PROJECT NO. \_\_\_\_\_  
 STATE PROJECT NO. \_\_\_\_\_  
 COUNTY PROJECT NO. \_\_\_\_\_  
 CITY PROJECT NO. \_\_\_\_\_



METROPOLITAN AIRPORTS COMMISSION (MAC)  
**CONSTRUCTION PLAN & PROFILE**  
 CRYSTAL MAC NATURE AREA TRAIL IMPROVEMENTS  
 TRAIL B - STA. 208+00.00 TO STA. 215+51.85

SHEET  
**4**  
 OF  
**4**



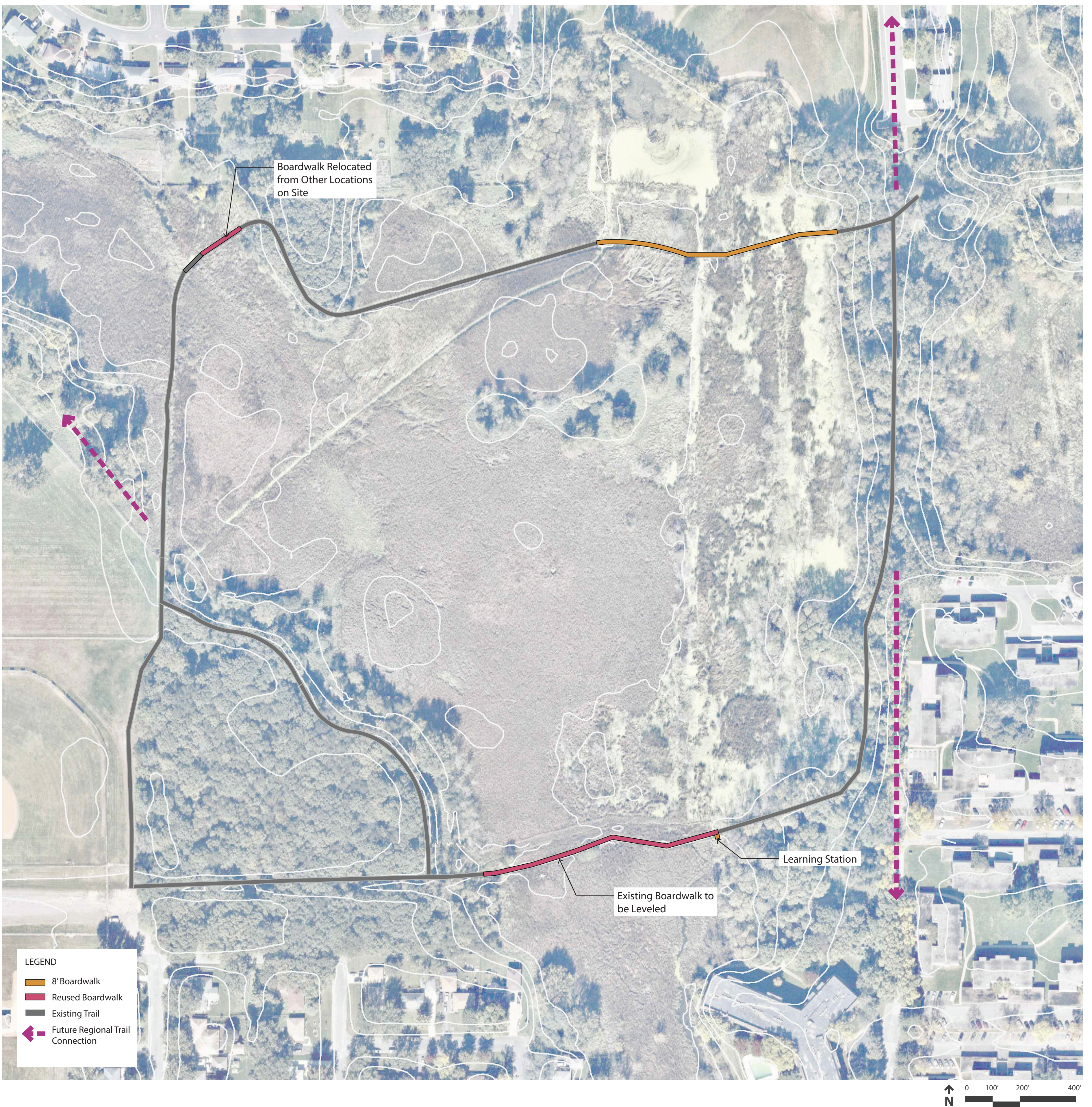

## Phase 1 - Features

- 442 LF of New Boardwalk (8')
- 75 LF of Reused Boardwalk (8')
- 438 LF of Existing Boardwalk (8') Leveled
- 1 Learning Station (8'x8' Platform)

